

COLORADO LURE COURSING ASSOCIATION

Darci Kunard

17531 E 104th Place

Reunion, CO 80022

kdarci@yahoo.com

720-938-3303



**Due to the incredible generosity of a
long time CLCA Member**

Frank Cassano, We're Offering:

CASH PRIZES FOR BEST IN EVENT!!!

1st Place Best in Event \$200.00

2nd Place Best in Event \$150.00

3rd Place Best in Event \$100.00

4th Place Best in Event \$50.00

CASH PRIZE FOR HIGHEST QUALIFYING
BIE SALUKI = \$100!



**CLCA Presents the 51st
GRAND NATIONAL!**

September 12, 13, and 14, 2025

PLEASE READ VERY CAREFULLY.

This year we are again in Southern Colorado and the Pikes Peak region, with its wide-open spaces and staggering views. The terrain at the trial site is grassy with very sparse overgrazed vegetation, there are no rocks and some cactus. The surface is coarse sand and drains well. As this is private property, we strongly recommend that vehicles proceed very slowly entering or leaving the trial site. The altitude is over 7000 feet. We do not expect this to affect either the general health or the athletic ability of your hounds but people with respiratory or cardiac problems should seek medical advice before exerting themselves at this altitude.

FRIDAY, September 12, 2025, SATURDAY, September 13, 2025 & SUNDAY, September 15, 2025

The COLORADO LURE COURSING ASSOCIATION will hold ASFA-Sanctioned All-Breed Lure Field Trial all three days at the same location.

ELIGIBILITY TO COMPETE IN CLCA'S GRAND NATIONAL BEST-IN-EVENT

The requirements needed to qualify to compete in the Grand National Best In Event run which will take place on Sunday, September 15th after the regular trial are as follows:

- Winner of Best of Breed, Friday, Saturday or Sunday.
- Competed in two of the three ASFA Trials, Sunday being mandatory
- Any hound that is DISMISSED or DISQUALIFIED at the Sunday trial will NOT be eligible to compete in the Best-in-Event.
- All hounds are required to run a BEST OF BREED run on Sunday, whether it is forfeited, the only hound qualifying, or only one in that particular breed.

The Grand National Best-in-Event is NOT an ASFA sanctioned event.

OBJECTIVE

The objective of the GRAND NATIONAL is to bring together the finest lure coursing sighthounds from the continent and to provide for them a challenging test of their relative abilities on a demanding and extended series of courses. The emphasis will again be on the individual breeds with each Best of Breed winner running approximately two miles during the two-day period to earn this title. In order to match various breeds against each other in competition, there will also be a Best-in-Event run-off of approximately one mile, depending upon field conditions.

JUDGES

Because of the unusual difficulty of the courses caused by distance and terrain as well as the anticipated quality of the dogs running, all trials will use two judges except for the Best-in-Event on Sunday, when more may be used and be selected from the panel of judges from Friday, Saturday, and Sunday.

TRIAL PROCEDURES

The ASFA sanctioned field trial on Friday will consist of a course of 735 yards reversed for finals, Saturday's course of 745 yards reversed for finals. Sunday's course will consist of Field "A" of 650 yards and Field "B" of 675 yards, with the preliminary run on Field 1 and the finals on Field 2. Best of Breed runs may be run on either of the course plans. Field "A" and "B" will be joined together for the BEST-IN-EVENT run, which is a NON-ASFA event. In order to compete in the 2025 Grand National Best-in-Event run on Sunday, the hounds have to be Best of Breed winners and have competed in two of the three ASFA trials, Sunday being mandatory. No hound will be allowed to compete who fails to receive a minimum of 200 points. All hounds must run a Best of Breed course in order to advance to the Best-in-Event, even if there is only one qualifying hound, or one stake in the breed. This applies to the Sunday trial only. The Best of Breed winners who have met these requirements will be advanced to the 2025 Grand National Best-in-Event competition, which will consist of one course of approximately one mile in length, depending upon course conditions. Any hound that is DISMISSED or DISQUALIFIED during the Sunday Trial will NOT be eligible to compete in the Best-in-Event Run. Any hound entered only in the *Singles Stake* that wins high single in trial on Friday, Saturday or Sunday and competes in two of the three days with Sunday being mandatory, may compete for Best Single in Event. This will be run on the Best in Event Field and will be judged before the running of the Best in Event. Any LCI entered only in the LCI Stakes (LCI Small, LCI Large, and LCI Sighthound Mix) that wins 1st place in the trial on Friday, Saturday, or Sunday and competed in two of the three days with Sunday being mandatory, may compete for Best LCI in Event. This will be run on the Best in Event Field and will be judged before the Best Single in Event. In the event there are multiple stakes of LCI Small, LCI Large and LCI Sighthound Mix (Open Excellent, Veteran) we will take the highest scoring LCI

from each designation, LCI Small, LCI Large, and LCI Sighthound Mix only. Highest score is over the combined days competing, Friday or Saturday and Sunday being mandatory.

TROPHIES AND ROSETTES

Ribbons suitably inscribed will be awarded for all placements on Friday, Saturday and Sunday. Trophies will be awarded for Best of Breed on Friday, Saturday and Sunday. The Best-in-Event winner will receive a trophy, along with a Humane Purse to be donated to a recognized canine humane society or research facility, subject to approval by the COLORADO LURE COURSING ASSOCIATION Board of Directors. Donations to the Humane Purse gladly accepted, see separate insert in the premium list. The CLCA is also offering a perpetual trophy for Best-in-Event consisting of a silver plated wine cooler on a walnut base engraved with the names of the Best-in-Field winners, to be retained by the Colorado Lure Coursing Association.

ACCOMMODATIONS - EARLY RESERVATIONS ARE A MUST

The following will accept guests with well-behaved dogs, and are in the Colorado Springs area:

- Travelodge, 6875 Space Village Ave, Colorado Springs, CO 80915, 719-596-5588
- Home2Suites, 1913 Aerotech Drive, Colorado Springs, CO 80916, 719-622-1000
- Homewood Suites, 2845 Zeppelin Rd, Colorado Springs, CO 80916, 719-418-0000

CHECK HOTELS FOR THEIR PET POLICIES

**** PLEASE CLEAN UP AFTER YOUR PETS**

RV CAMPING

Dry Camping Available on the field for \$15 a day

Falcon Meadow Campgrounds, 11150 Hwy 24, Falcon – 719-495-2694
(Falcon is 5 miles west of the trial site)

AIRLINE RESERVATIONS

DENVER INTERNATIONAL AIRPORT (DIA) in Denver, or the COLORADO SPRINGS AIRPORT. Flights daily from most major cities on major Airlines.

GENERAL INFORMATION

Bring plenty of water for your dogs. It is advised that all hounds entered be in top physical condition

for this trial since the altitude of over 7000 feet can sometimes affect their performance.

First time entered hounds must have met certification requirements.

CLOTHING should be informal, and a variety is advised as Colorado temperatures and weather can be unpredictable.

CATALOG ADVERTISING

Advertising Deadline is Friday, September 5, 2025. It must be camera-ready. Checks MUST accompany your ads and made payable to CLCA. Or pay via PayPal to:

Prices:

Full Page	\$25 commercial	\$20 private
Half Page	\$15 commercial	\$10 private
Quarter Page	\$10 commercial	\$5 private
Inside Front or Back Cover	\$50 commercial	\$25 private
Photos \$10 extra.		

Send to: Stephanie Krick stephmarie1230@gmail.com

COLORADO LURE COURSING ASSOCIATION

Darci Kunard
17531 E 104th Place
Reunion, CO 80022
kdarci@yahoo.com
720-938-3303

www.clcaonline.com
www.asfa.org



From I-25 North or South: Take Woodmen Road Exit and travel east to Highway 24. Turn Right on Highway 24 and then turn Left on Meridian. Go to stop sign and then Turn Left on Falcon Highway. Turn Left in driveway at 16380 Falcon Highway.

PREMIUM LIST

EARLY ENTRIES close on Friday, September 5, 2025, at 6:00pm at the FTS's address: 17531 E. 104th Place, Reunion, CO 80022

NO DAY OF TRIAL ENTRIES

(Substitutions for lame hounds or bitches in season will be allowed prior to 7:30 A.M. on the day of the trial. Owner of the substituted hound must be the Same as the hound already entered.)

REGION 3 ASFA SANCTIONED ALL BREED LURE FIELD TRIAL

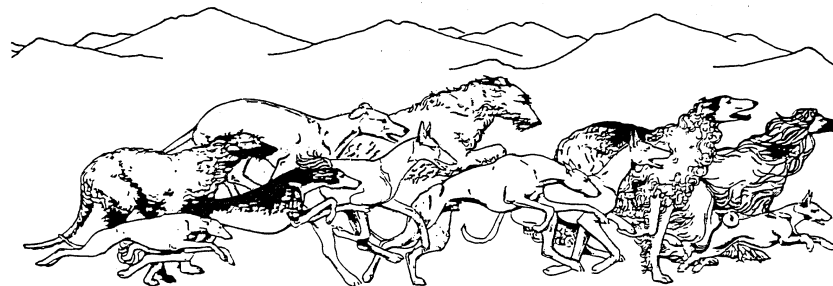

COLORADO LURE COURSING ASSOCIATION

FRIDAY September 12th 2025
SATURDAY September 13th 2025 &
SUNDAY September 14th 2025

ALL BREED & Lure Chasing Instinct (LCI)
LCI LIMITED to 10 TOTAL DOGS EACH DAY

FALCON INSTITUTE FOR ADVANCED COURSING STUDIES
16380 FALCON HIGHWAY
PEYTON, COLORADO 80831-7993

EARLY ENTRY FEES: \$22.00 for first; \$19.00 each additional hound with same owner.
Breeder, Kennel & Bench: \$10.00 a unit.
NO DAY OF TRIAL ENTRIES

Permission has been granted by the American Sighthound Field Association for the holding of this event under American Sighthound Field Association Rules and Regulations
Samantha Duryee, Chairman
ASFA Scheduling Committee

COLORADO LURE COURSING ASSOCIATION

OFFICERS AND DIRECTORS

President	Darci Kunard
Vice President	Connie Sullivan
Recording Secretary	Robin Phinney
Corresponding Secretary	Stephanie Krick
Treasurer	Deann Britton
Directors-at-Large:	Gina Hayden
	Russ Buhrdorf
	Peter Lowe
	Michele Bisbee

JUDGES (AND THEIR ASSIGNMENTS)

Deann Britton, Aurora, CO	Frank Cassano, La Salle, CO
Tom Golcher, Peyton, CO	Mike Hussey, Elizabeth, CO
Claudia Miller, Arvada, CO	Kathy Nelson Lake Crystal, MN
Linda Stilwell Comanche, OK	

S = Single Judge *** = Provisional Judge** **# = Canadian Judge**

FRIDAY

JUDGE	A	Az	Ba	B	C	G	IB	IW	IG	L C I	P	R	S	SD	SI	SW	W	S g I	P V I
Tom											X	X	X	X	X	X	X		
Mike	X	X	X	X	X	X	X	X	X									X	X
Kathy										X	X	X	X	X	X	X	X	X	X
Linda	X	X	X	X	X	X	X	X	X	X									

SATURDAY

JUDGE	A	Az	Ba	B	C	G	IB	IW	IG	L C I	P	R	S	SD	SI	SW	W	S g I	P V I
Mike											X	X	X	X	X	X	X	X	X
Claudia	X	X	X	X	X	X	X	X	X	X									
Kathy			X	X	X	X	X	X	X	X	X	X							
Linda	X	X											X	X	X	X	X	X	X

SUNDAY

JUDGE	A	Az	Ba	B	C	G	IB	IW	IG	L C I	P	R	S	SD	SI	SW	W	S g I	P V I
Deann					X	X	X	X			X	X	X	X	X				
Frank																			X
Tom									X	X	X					X	X		
Claudia	X	X	X	X														X	X
Kathy											X	X	X	X	X	X	X	X	
Linda	X	X	X	X	X	X	X	X	X	X									

FIELD COMMITTEE

Field Chair	Stephanie Krick stephmarie1230@gmail.com 719-210-2392
Field Secretary	Darci Kunard, kdarci@yahoo.com 720-938-3303 (# on field) 17531 E 104 th Pl, Reunion, CO 80022
Lure Operators	R. Buhrdorf, C. Sullivan, M. Lundberg, T Golcher, L Costello

TRIAL HOURS: 7:00 a.m. until ribbons are awarded.

ROLL CALL PROMPTLY AT 8:00 A.M.

Any hound not present at Roll Call will be scratched and entry fee will not be refunded.

Ribbons or rosettes will be offered for all placements.

First=**Blue**, Second=**Red**, Third=**Yellow**, Fourth=**White**, NBQ=**Green**

Highest Scoring Singles=**Navy/Gold**, Best of Breed=**Purple/Gold**

Kennel Stake, Breeder Stake, Bench Stake = Rosettes

Best In Event = **Blue, Red, White**

NO BEST IN FIELD WILL BE OFFERED. BEST IN EVENT ON SUNDAY

ELIGIBLE BREEDS & REGISTRY

Only purebred Afghan Hounds, Azawaks, Basenjis, Borzoi, Cirneco dell'Etna, Greyhounds, Ibizan Hounds, Irish Wolfhounds, Italian Greyhounds, Pharaoh Hounds, Rhodesian Ridgebacks, Salukis, Scottish Deerhounds, Silken Windhound, Sloughis, Whippets and Provisional breeds may be entered in the regular stakes. Current Provisional include purebred Chart Polski, Galgo Español, Magyar Agar, Peruvian Inca Orchid, Portuguese Podengo (Pequeno), Portuguese Podengo (Medio & Grande), and must be individually registered with the appropriate registry. All entries in the regular stakes shall be individually registered with the American Kennel Club, the National Greyhound Association (NGA), including the United Kennel Club (UKC), the Federation Cynologique Internationale, an ASFA-recognized foreign or ASFA Board approved registry or possess a critique registration number (CRN) from the Society for the Perpetuation of Desert Bred Salukis (SPDBS). Provisional stake entries shall be individually registered with the appropriate registry. (Dogs with an Indefinite Listing Privilege (ILP) or Purebred Alternate Listing (PAL) from the American Kennel Club shall be considered registered with that body.)

REGULAR STAKES OFFERED:

OPEN - Any eligible sighthound, excluding ASFA Field Champions of record that has met ASFA certification requirements.

FIELD CHAMPION - Any ASFA Field Champion

VETERAN - Any eligible sighthound which is 6 years or older on the day of the trial, except Irish Wolfhounds whose age shall be at least 5 years; and Afghans, Ibizans, Rhodesian Ridgebacks, Salukis and Whippets whose age shall be at least 7 years of age and has met ASFA certification requirements. Points go toward V-FCh and V-LCM titles.

SINGLES STAKE: Any eligible sighthound including those disqualified to run in other stakes and provisional breeds. Each hound runs alone. Not eligible for Best of Breed or Best in Field. Hounds are eligible to earn TCP and CPX titles from the Singles stake.

PROVISIONAL - Any eligible sighthound of a provisional breed that has met certification requirements. Not eligible to compete in Best of Breed or Best in field.

LURE CHASING INSTINCT (LCI) STAKE: Open to NON sighthounds and sighthound mixes. All entries shall be individually registered with the AKC (including ILP & PAL) or the UKC. A photocopy of acceptable registry must be submitted with each dog's first ASFA field trial entry. Dogs without a recognized registry number may obtain an ASFA ID number for a \$10 registration fee at time of entry.

Small Open: for dogs 17-1/2 inches or less at the withers and / or brachycephalic ("flat-faced") dogs who have not achieved the title of LCC.

Small Excellent: for dogs 17-1/2 inches or less at the withers and/or brachycephalic dogs who have achieved the title of LCC.

Small Veteran: for dogs 17-1/2 inches or less at the withers and/or brachycephalic dogs over the age of 7 years.

Large Open: for dogs over 17-1/2 inches at the withers who have not achieved the title of LCC.

Large Excellent: is for dogs over 17-1/2 inches at the withers who have achieved the title of LCC.

Large Veteran: for dogs over 17-1/2 inches at the withers who are over the age of 7 years.

Sighthound Mix Open: for dogs with a sighthound breed in its background who have not achieved the title of LCC.

Sighthound Mix Excellent: for dogs with sighthound breed in its background who have achieved the title of LCC.

Sighthound Mix Veteran: for dogs with sighthound breed in its background over the age of 7 years.

When running as a stake within a regular ASFA trial, Small will run 50% of the ASFA course as laid out for the sighthounds up to a maximum of 400 yards. All other stakes will run the full ASFA laid out course.

NON-REGULAR STAKES OFFERED – Each Day

KENNEL STAKE: For hounds of any individual breeds; an entry shall consist of two hounds, designated at time of entry, in one of the regular stakes being owned and kenneled by the same person.

BREEDER STAKE: For any breed which shall have, designated at time of entry, two hounds bred by the same individual.

BENCH STAKE: For any eligible sighthound with proof on file with the ASFA of a conformation champion title from the AKC, CKC or both, or a conformation grand champion title from the UKC.

RAFFLE EACH DAY!

In an effort to cover expenses for the Grand National, CLCA is offering a raffle each day of the trial. If you would like to donate a basket, dog supplies, or an item, please contact Cathy Day at: 303-257-0444 or cday6234@gmail.com Or simply bring the items to the trial.

Drawings will be held after ribbons.

CLCA 2024 AWARDS BANQUET

Saturday, September 13, 2025

After the Trial, Tent on the Field

GENERAL INFORMATION

Conditions of Entry: All entries must be one year or older on the day of the trial. Stakes will be split into flights by public random draw if the entry in any regular stake is 20 or more. Bitches in season, lame hounds and hounds with breed disqualifications will be excused at roll call. Spayed, neutered, monorchid or cryptorchid hounds without breed disqualifications may be entered; hounds with breed disqualifications are not eligible to enter except in the Singles Stake. Hounds not present at the time of roll call will be scratched. All hounds will run twice, in trios if possible or braces (except in the Singles Stake), unless excused, dismissed or disqualified. Entries will not be acknowledged by email or phone.

EMAIL ENTRIES TO:

kdarci@yahoo.com

ENTRIES THAT ARE EMAILED MUST BE ACCOMPANIED

BY PAYMENT THRU OUR PayPal account at:

deann.clcatreasurer@gmail.com .

Please add \$1.00 per hound per day entered. If the original entries along with payment are not received the emailed entries will NOT constitute a valid entry.

2025 GRAND NATIONAL MERCHANDISE

<http://www.archersarrows.com/grand-national-2025>

**Please check out the amazing products with the
2025 Grand National Logo.
T-Shirts, Hoodies, Mugs, Decals and more!**

Be sure to order in advance so you can wear your
T-shirt at the Grand National.

It can take up to 2 weeks to receive your order.

Colorado Lure Coursing Association reserves the right to alter the course design(s) depending on field and/or weather conditions on the day of the trial.

735 yards, clockwise for prelims and reversed for finals

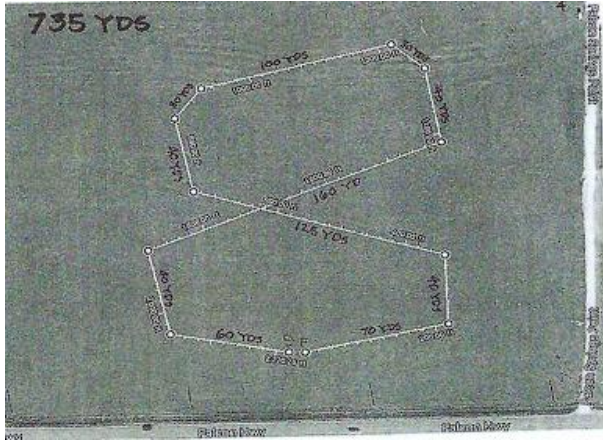

745 yards, clockwise for prelims and reversed for finals

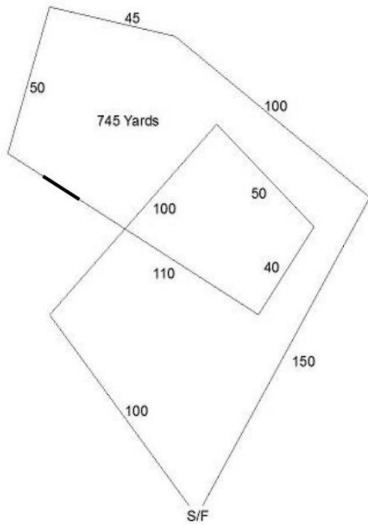

650 yards, clockwise for prelims and reverse for BOB runs

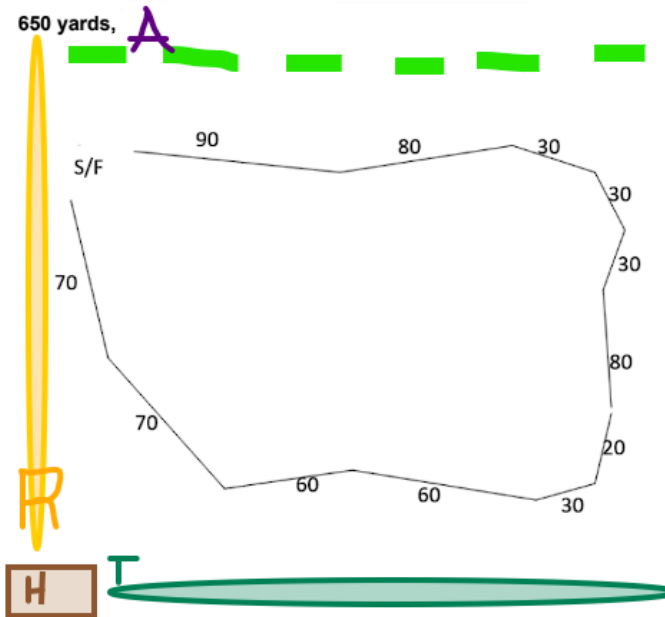

675 yards, clockwise for finals

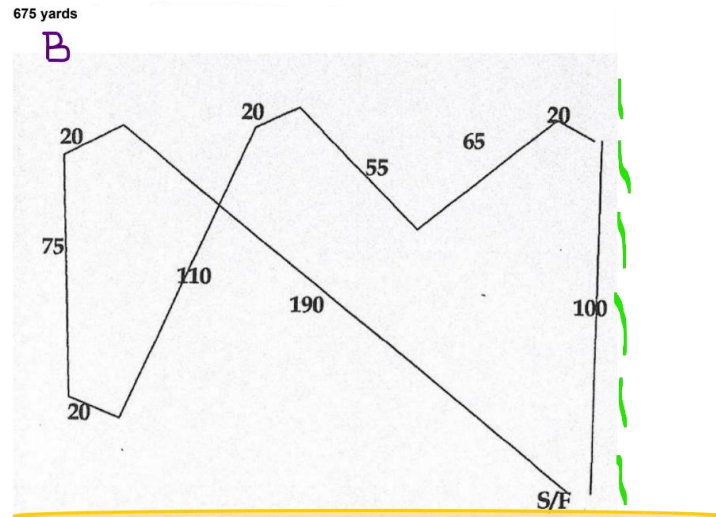

Warning: It is advised that all hounds entered be in top physical condition due to the altitude and rigorous conditions of the course, which will be run on natural terrain and may include such hazards as rocks, trees, cactus, vegetation, gopher holes, gullies, bodies of water and other obstacles.

ALL HOUNDS RUN AT THE OWNER'S SOLE RISK.

Information & Policies

- Port-a-pot on site.
- BRING WATER AND SHADE FOR YOUR HOUNDS.
- Bring FOOD – none offered by the Club.
- **Veterinarian –**
Friday & Saturday – Black Forest Veterinary Clinic
719-495-3666.
Sunday Animal Emergency Care, 5752 North
Academy Blvd., (behind Petco) 719-260-7141.
- Due to dry conditions, smoking of any kind is prohibited on the field, Absolutely NO CAMPFIRE!
- PICK UP AFTER YOUR DOG AND YOURSELF!
- EQUIPMENT: Type of lure machine: battery-powered continuous-loop system. Back-up equipment will be available. Type of lures: highly visible plastic strips.
- A \$20.00 fee will be assessed for any returned checks. Persons exhibiting conduct detrimental to ASFA/CLCA/ any hound(s)/other person(s) will be asked to leave the trial site.
- There will be a \$5.00 fine for any owner who does not clean up after his/her hound and for any loose hound not competing in the course in progress.

How To Enter the Trial

1. Complete the entry form(s) – one entry form for each dog and each day that the dog is entered.
 - a. If this is the first time you have entered this dog in an ASFA trial, AND your dog has an AKC QC (qualified courser) OR an ASFA Certification, you MUST include a copy of that with your entry AND a copy of your registration certification (i.e., AKC, UKC, CKC, etc.)
 - b. If your dog does NOT have an AKC QC or ASFA Cert, you are allowed to run in SINGLES, but not the regular open stake. We offer certification AFTER the trial (Saturday ONLY.) Certification forms are included.
2. Email your entries to the Field Trial Secretary at kdarci@yahoo.com ENTRIES THAT ARE EMAILED MUST BE ACCOMPANIED BY PAYMENT THROUGH the CLCA PayPal at: Deann.clcatreasurer@gmail.com. Please add \$1.00 per hound per day entered. If the original entries along with payment are not received the emailed entries will not constitute a valid entry.

How To Enter LCI

1. Complete the entry form(s) – one entry form for each dog and each day that the dog is entered.
 - a. If this is the first time you have entered this dog in an ASFA trial, you MUST include a copy of of your dog's registration certificate (i.e., AKC, UKC, CKC, etc.)
 - b. If your dog does NOT have a registration certificate and this is your first time entering in an ASFA trial you must complete the form titled: **Request for ASFA Lure Chasing Instinct Registration Number**
2. Email your entries to the Field Trial Secretary at kdarci@yahoo.com ENTRIES THAT ARE EMAILED MUST BE ACCOMPANIED BY PAYMENT THROUGH the CLCA PayPal at: Deann.clcatreasurer@gmail.com. Please add \$1.00 per hound per day entered. If the original entries along with payment are not received the emailed entries will not constitute a valid entry.

SATURDAY NIGHT DINNER and CLCA 2024 AWARDS!

MENU: BUFFET

Gluten Free, Vegetarian, and Vegan Options Provided
(BEER, WINE AND SODA PROVIDED BY CLCA)

\$25.00 PER PERSON

PLEASE INCLUDE NUMBER OF DINNERS and DIETARY RESTRICTIONS
ON MONEY BREAK DOWN SHEET

PLEASE NOTE THAT THERE WILL BE NO
FOOD VENDORS.

PROVIDE YOUR OWN SNACKS,

Friday Fun Dinner

Friday, September 13, 2025

After the Trial, at Guadalajara Family Mexican
Restaurant

7336 McLaughlin Rd, Peyton, CO 80831

RSVP on the Money Breakdown Sheet



VENDOR BOOTHS

CLCA encourages you to display your artwork and coursing
wares at the Grand National, for which there will be a charge of
\$10.00 per table. (See Money breakdown sheet)

Please consider joining CLCA!
We'd love to have you.

Members are eligible to vote on topics at our twice-yearly meetings, to hold offices on the Boards, for the Top 10 year-end awards, and for our fun events and our annual banquet.

Dues are:

Individual - \$10/year

Associate - \$15/year

Family - \$20/year (2 voting members)

Membership application on the last page

Feel free to turn in at the trial or with your entries

**Surfing the WEB? Check out the following
websites:**

www.clcaonline.com

www.asfa.org

Grand National Money Break Down Sheet

Name: _____

Friday Entry Fee	\$22.00 1 st dog	\$
	\$19.00 each add'l \$10.00 /unit kennel, breeder or bench	\$
Saturday Entry Fee	\$22.00 1 st dog	\$
	\$19.00 each add'l \$10.00 /unit kennel, breeder or bench	\$
Sunday Entry Fee	\$22.00 1 st dog	\$
	\$19.00 each add'l \$10.00 /unit kennel, breeder or bench	\$
Dog's Name	Number of Grand Nationals:	
Friday Dinner	# of people:	
Saturday Dinner \$25.00 each	# of people _____	\$
Dietary Restrictions:		
Humane Purse		\$
Name as it is to appear in Catalog For Humane Purse Donation:		
Trophy Donation		\$
Name as it is to appear in Catalog for Trophy Donation:		
2023 Awards Donation		\$
Breed(s) for awards donation:		
Camping fees	\$15 X _____ nights	\$
Vendor Booth	\$10 per table	
Total		\$

Please

Donate

to the

HUMANE PURSE

Say thanks to your hound.

Give for the health of it.

*Make check payable to CLCA, in honor of your favorite hound
(see money breakdown sheet enclosed).*

*The Humane Purse will be presented to an approved humane or research
facility for example the Morris Animal Foundation, in the name of the owner
of the*

2025 Grand National Best-in-Event Winner.

*"Lure coursing should benefit the hounds that provide us with the enjoyment
of the sport....."*

OFFICIAL AMERICAN SIGHTHOUND FIELD ASSOCIATION ENTRY FORM
COLORADO LURE COURSING ASSOCIATION

51st Grand National Friday, September 12, 2025

Entry Fees: \$22.00 1st dog, \$19.00 each add'l, \$10.00/unit: Breeder/Kennel/Bench, US Funds only

NO Day of Trial Entries.

Early Entries close 5:00pm, September 5, 2025

Mail entries: Darci Kunard 17531 E. 104th Pl, Commerce City, CO 80022

Email entries: kdarci@yahoo.com PayPal: deann.clcatreasurer@gmail.com

Fee Paid _____ The Field Secretary cannot accept conditional, unsigned, incomplete, or unpaid entries; please check your completed entry carefully.

Breed:	Call Name:	
Registered Name of Hound:		
Stake: <input type="checkbox"/> Open <input type="checkbox"/> FCH <input type="checkbox"/> Veteran <input type="checkbox"/> Singles <input type="checkbox"/> Provisional		
Additional Stakes <input type="checkbox"/> Kennel <input type="checkbox"/> Breeder <input type="checkbox"/> Bench		
Registration Number: (please write in registering body before number)		
<input type="checkbox"/> If possible, please separate my hounds	Date of Birth:	Sex: <input type="checkbox"/> Dog <input type="checkbox"/> Bitch
Name of actual owner(s):		
Address:		Phone:
City:		State: Zip:
E-mail (Optional)		(Optional) Region of Residence:
Emergency Contact Name and Phone (Optional)		
<input type="checkbox"/> Check if this is the first ASFA trial for this hound. Attach a Hound Certification or waiver if entered in Open, Veterans, Provisional.		
<input type="checkbox"/> Check if this is a first-time entry, a copy of the official Registration of this hound must accompany this entry unless NGA.		
<input type="checkbox"/> Check if any information has changed since the last ASFA trial entry. Regarding _____		
<input type="checkbox"/> Check if this hound has been dismissed within the last 6 trials entered. Must be marked in order to qualify for a "clean" trial requirement.		

I CERTIFY that I am the actual owner of this dog, or that I am the duly authorized agent of the actual owner whose name I have entered above. In consideration of the acceptance of this entry and the opportunity to have this dog judged and to win prize money, ribbons, or trophies, I (we) agree to abide by the rules and regulations of the American Sighthound Field Association in effect at the time of this lure field trial, and by any additional rules and regulations appearing in the premium list for this lure field trial. I (we) agree that the club holding this lure field trial has the right to refuse this entry for cause, which the club shall deem to be sufficient. I (we) agree to hold this club, its members, directors, governors, officers, agents or other functionaries, any employees of the aforementioned parties and the owner(s) of the trial premises or grounds harmless from any claim for loss or injury which may be alleged to have been caused directly or indirectly to any person or thing by the act of this dog while in or upon the lure field trial premises or grounds or near any entrance thereto and I (we) personally assume all responsibility and liability for any such claim, and I (we) further agree to hold the aforementioned parties harmless from any claim loss of this dog by disappearance, theft damage or injury be caused or alleged to be caused by the negligence of the club or any of the aforementioned parties or by the negligence of any person or any other cause or causes. I (we) certify and represent that the dog entered is not a hazard to person or other dogs. This entry is submitted for acceptance of the forgoing representations and agreements.

SIGNATURE of owner or his agent
duly authorized to make this entry _____

Please separate the entries before submitting to FTS.

OFFICIAL AMERICAN SIGHTHOUND FIELD ASSOCIATION ENTRY FORM
COLORADO LURE COURSING ASSOCIATION

51st Grand National Friday, September 12, 2025

Entry Fees: \$22.00 1st dog, \$19.00 each add'l, \$10.00/unit: Breeder/Kennel/Bench, US Funds only

NO Day of Trial Entries.

Early Entries close 5:00pm, September 5, 2025

Mail entries: Darci Kunard 17531 E. 104th Pl, Commerce City, CO 80022

Email entries: kdarci@yahoo.com PayPal: deann.clcatreasurer@gmail.com

Fee Paid _____ The Field Secretary cannot accept conditional, unsigned, incomplete, or unpaid entries; please check your completed entry carefully.

Breed:	Call Name:	
Registered Name of Hound:		
Stake: <input type="checkbox"/> Open <input type="checkbox"/> FCH <input type="checkbox"/> Veteran <input type="checkbox"/> Singles <input type="checkbox"/> Provisional		
Additional Stakes <input type="checkbox"/> Kennel <input type="checkbox"/> Breeder <input type="checkbox"/> Bench		
Registration Number: (please write in registering body before number)		
<input type="checkbox"/> If possible, please separate my hounds	Date of Birth:	Sex: <input type="checkbox"/> Dog <input type="checkbox"/> Bitch
Name of actual owner(s):		
Address:		Phone:
City:		State: Zip:
E-mail (Optional)		(Optional) Region of Residence:
Emergency Contact Name and Phone (Optional)		
<input type="checkbox"/> Check if this is the first ASFA trial for this hound. Attach a Hound Certification or waiver if entered in Open, Veterans, Provisional.		
<input type="checkbox"/> Check if this is a first-time entry, a copy of the official Registration of this hound must accompany this entry unless NGA.		
<input type="checkbox"/> Check if any information has changed since the last ASFA trial entry. Regarding _____		
<input type="checkbox"/> Check if this hound has been dismissed within the last 6 trials entered. Must be marked in order to qualify for a "clean" trial requirement.		

I CERTIFY that I am the actual owner of this dog, or that I am the duly authorized agent of the actual owner whose name I have entered above. In consideration of the acceptance of this entry and the opportunity to have this dog judged and to win prize money, ribbons, or trophies, I (we) agree to abide by the rules and regulations of the American Sighthound Field Association in effect at the time of this lure field trial, and by any additional rules and regulations appearing in the premium list for this lure field trial. I (we) agree that the club holding this lure field trial has the right to refuse this entry for cause, which the club shall deem to be sufficient. I (we) agree to hold this club, its members, directors, governors, officers, agents or other functionaries, any employees of the aforementioned parties and the owner(s) of the trial premises or grounds harmless from any claim for loss or injury which may be alleged to have been caused directly or indirectly to any person or thing by the act of this dog while in or upon the lure field trial premises or grounds or near any entrance thereto and I (we) personally assume all responsibility and liability for any such claim, and I (we) further agree to hold the aforementioned parties harmless from any claim loss of this dog by disappearance, theft damage or injury be caused or alleged to be caused by the negligence of the club or any of the aforementioned parties or by the negligence of any person or any other cause or causes. I (we) certify and represent that the dog entered is not a hazard to person or other dogs. This entry is submitted for acceptance of the forgoing representations and agreements.

SIGNATURE of owner or his agent
duly authorized to make this entry _____

Please separate the entries before submitting to FTS.

OFFICIAL AMERICAN SIGHTHOUND FIELD ASSOCIATION ENTRY FORM
COLORADO LURE COURSING ASSOCIATION

51st Grand National Saturday, September 13, 2025

Entry Fees: \$22.00 1st dog, \$19.00 each add'l, \$10.00/unit: Breeder/Kennel/Bench, US Funds only

NO Day of Trial Entries.

Entries close 5:00pm, September 5, 2025

Mail entries: Darci Kunard 17531 E. 104th Pl, Commerce City, CO 80022

Email entries: kdarci@yahoo.com PayPal: deann.clcatreasurer@gmail.com

Fee Paid _____ The Field Secretary cannot accept conditional, unsigned, incomplete, or unpaid entries; please check your completed entry carefully.

Breed:	Call Name:	
Registered Name of Hound:		
Stake: <input type="checkbox"/> Open <input type="checkbox"/> FCH <input type="checkbox"/> Veteran <input type="checkbox"/> Singles <input type="checkbox"/> Provisional		
Additional Stakes <input type="checkbox"/> Kennel <input type="checkbox"/> Breeder <input type="checkbox"/> Bench		
Registration Number: (please write in registering body before number)		
<input type="checkbox"/> If possible, please separate my hounds	Date of Birth:	Sex: <input type="checkbox"/> Dog <input type="checkbox"/> Bitch
Name of actual owner(s):		
Address:		Phone:
City:		State: Zip:
E-mail (Optional)		(Optional) Region of Residence:
Emergency Contact Name and Phone (Optional)		
<input type="checkbox"/> Check if this is the first ASFA trial for this hound. Attach a Hound Certification or waiver if entered in Open, Veterans, Provisional.		
<input type="checkbox"/> Check if this is a first-time entry, a copy of the official Registration of this hound must accompany this entry unless NGA.		
<input type="checkbox"/> Check if any information has changed since the last ASFA trial entry. Regarding _____		
<input type="checkbox"/> Check if this hound has been dismissed within the last 6 trials entered. Must be marked in order to qualify for a "clean" trial requirement.		

I CERTIFY that I am the actual owner of this dog, or that I am the duly authorized agent of the actual owner whose name I have entered above. In consideration of the acceptance of this entry and the opportunity to have this dog judged and to win prize money, ribbons, or trophies, I (we) agree to abide by the rules and regulations of the American Sighthound Field Association in effect at the time of this lure field trial, and by any additional rules and regulations appearing in the premium list for this lure field trial. I (we) agree that the club holding this lure field trial has the right to refuse this entry for cause, which the club shall deem to be sufficient. I (we) agree to hold this club, its members, directors, governors, officers, agents or other functionaries, any employees of the aforementioned parties and the owner(s) of the trial premises or grounds harmless from any claim for loss or injury which may be alleged to have been caused directly or indirectly to any person or thing by the act of this dog while in or upon the lure field trial premises or grounds or near any entrance thereto and I (we) personally assume all responsibility and liability for any such claim, and I (we) further agree to hold the aforementioned parties harmless from any claim loss of this dog by disappearance, theft damage or injury be caused or alleged to be caused by the negligence of the club or any of the aforementioned parties or by the negligence of any person or any other cause or causes. I (we) certify and represent that the dog entered is not a hazard to person or other dogs. This entry is submitted for acceptance of the forgoing representations and agreements.

SIGNATURE of owner or his agent
duly authorized to make this entry _____

OFFICIAL AMERICAN SIGHTHOUND FIELD ASSOCIATION ENTRY FORM
COLORADO LURE COURSING ASSOCIATION

51st Grand National Saturday, September 13, 2025

Entry Fees: \$22.00 1st dog, \$19.00 each add'l, \$10.00/unit: Breeder/Kennel/Bench, US Funds only

NO Day of Trial Entries.

Entries close 5:00pm, September 5, 2025

Mail entries: Darci Kunard 17531 E. 104th Pl, Commerce City, CO 80022

Email entries: kdarci@yahoo.com PayPal: deann.clcatreasurer@gmail.com

Fee Paid _____ The Field Secretary cannot accept conditional, unsigned, incomplete, or unpaid entries; please check your completed entry carefully.

Breed:	Call Name:	
Registered Name of Hound:		
Stake: <input type="checkbox"/> Open <input type="checkbox"/> FCH <input type="checkbox"/> Veteran <input type="checkbox"/> Singles <input type="checkbox"/> Provisional		
Additional Stakes <input type="checkbox"/> Kennel <input type="checkbox"/> Breeder <input type="checkbox"/> Bench		
Registration Number: (please write in registering body before number)		
<input type="checkbox"/> If possible, please separate my hounds	Date of Birth:	Sex: <input type="checkbox"/> Dog <input type="checkbox"/> Bitch
Name of actual owner(s):		
Address:		Phone:
City:		State: Zip:
E-mail (Optional)		(Optional) Region of Residence:
Emergency Contact Name and Phone (Optional)		
<input type="checkbox"/> Check if this is the first ASFA trial for this hound. Attach a Hound Certification or waiver if entered in Open, Veterans, Provisional.		
<input type="checkbox"/> Check if this is a first-time entry, a copy of the official Registration of this hound must accompany this entry unless NGA.		
<input type="checkbox"/> Check if any information has changed since the last ASFA trial entry. Regarding _____		
<input type="checkbox"/> Check if this hound has been dismissed within the last 6 trials entered. Must be marked in order to qualify for a "clean" trial requirement.		

I CERTIFY that I am the actual owner of this dog, or that I am the duly authorized agent of the actual owner whose name I have entered above. In consideration of the acceptance of this entry and the opportunity to have this dog judged and to win prize money, ribbons, or trophies, I (we) agree to abide by the rules and regulations of the American Sighthound Field Association in effect at the time of this lure field trial, and by any additional rules and regulations appearing in the premium list for this lure field trial. I (we) agree that the club holding this lure field trial has the right to refuse this entry for cause, which the club shall deem to be sufficient. I (we) agree to hold this club, its members, directors, governors, officers, agents or other functionaries, any employees of the aforementioned parties and the owner(s) of the trial premises or grounds harmless from any claim for loss or injury which may be alleged to have been caused directly or indirectly to any person or thing by the act of this dog while in or upon the lure field trial premises or grounds or near any entrance thereto and I (we) personally assume all responsibility and liability for any such claim, and I (we) further agree to hold the aforementioned parties harmless from any claim loss of this dog by disappearance, theft damage or injury be caused or alleged to be caused by the negligence of the club or any of the aforementioned parties or by the negligence of any person or any other cause or causes. I (we) certify and represent that the dog entered is not a hazard to person or other dogs. This entry is submitted for acceptance of the forgoing representations and agreements.

SIGNATURE of owner or his agent
duly authorized to make this entry _____

OFFICIAL AMERICAN SIGHTHOUND FIELD ASSOCIATION ENTRY FORM
COLORADO LURE COURSING ASSOCIATION

51st Grand National Sunday September 14, 2025

Entry Fees: \$22.00 1st dog, \$19.00 each add'l, \$10.00/unit: Breeder/Kennel/Bench, US Funds only

NO Day of Trial Entries.

Entries close 5:00pm, September 5, 2025

Mail entries: Darci Kunard 17531 E. 104th Pl, Commerce City, CO 80022

Email entries: kdarci@yahoo.com PayPal: deann.clcatreasurer@gmail.com

Fee Paid _____ The Field Secretary cannot accept conditional, unsigned, incomplete, or unpaid entries; please check your completed entry carefully.

Breed:	Call Name:	
Registered Name of Hound:		
Stake: <input type="checkbox"/> Open <input type="checkbox"/> FCH <input type="checkbox"/> Veteran <input type="checkbox"/> Singles <input type="checkbox"/> Provisional		
Additional Stakes <input type="checkbox"/> Kennel <input type="checkbox"/> Breeder <input type="checkbox"/> Bench		
Registration Number: (please write in registering body before number)		
<input type="checkbox"/> If possible, please separate my hounds	Date of Birth:	Sex: <input type="checkbox"/> Dog <input type="checkbox"/> Bitch
Name of actual owner(s):		
Address:		Phone:
City:		State: Zip:
E-mail (Optional)		(Optional) Region of Residence:
Emergency Contact Name and Phone (Optional)		
<input type="checkbox"/> Check if this is the first ASFA trial for this hound. Attach a Hound Certification or waiver if entered in Open, Veterans, Provisional.		
<input type="checkbox"/> Check if this is a first-time entry, a copy of the official Registration of this hound must accompany this entry unless NGA.		
<input type="checkbox"/> Check if any information has changed since the last ASFA trial entry. Regarding _____		
<input type="checkbox"/> Check if this hound has been dismissed within the last 6 trials entered. Must be marked in order to qualify for a "clean" trial requirement.		

I CERTIFY that I am the actual owner of this dog, or that I am the duly authorized agent of the actual owner whose name I have entered above. In consideration of the acceptance of this entry and the opportunity to have this dog judged and to win prize money, ribbons, or trophies, I (we) agree to abide by the rules and regulations of the American Sighthound Field Association in effect at the time of this lure field trial, and by any additional rules and regulations appearing in the premium list for this lure field trial. I (we) agree that the club holding this lure field trial has the right to refuse this entry for cause, which the club shall deem to be sufficient. I (we) agree to hold this club, its members, directors, governors, officers, agents or other functionaries, any employees of the aforementioned parties and the owner(s) of the trial premises or grounds harmless from any claim for loss or injury which may be alleged to have been caused directly or indirectly to any person or thing by the act of this dog while in or upon the lure field trial premises or grounds or near any entrance thereto and I (we) personally assume all responsibility and liability for any such claim, and I (we) further agree to hold the aforementioned parties harmless from any claim loss of this dog by disappearance, theft damage or injury be caused or alleged to be caused by the negligence of the club or any of the aforementioned parties or by the negligence of any person or any other cause or causes. I (we) certify and represent that the dog entered is not a hazard to person or other dogs. This entry is submitted for acceptance of the forgoing representations and agreements.

SIGNATURE of owner or his agent
duly authorized to make this entry _____

OFFICIAL AMERICAN SIGHTHOUND FIELD ASSOCIATION ENTRY FORM
COLORADO LURE COURSING ASSOCIATION

51st Grand National Sunday September 14, 2025

Entry Fees: \$22.00 1st dog, \$19.00 each add'l, \$10.00/unit: Breeder/Kennel/Bench, US Funds only

NO Day of Trial Entries.

Entries close 5:00pm, September 5, 2025

Mail entries: Darci Kunard 17531 E. 104th Pl, Commerce City, CO 80022

Email entries: kdarci@yahoo.com PayPal: deann.clcatreasurer@gmail.com

Fee Paid _____ The Field Secretary cannot accept conditional, unsigned, incomplete, or unpaid entries; please check your completed entry carefully.

Breed:	Call Name:	
Registered Name of Hound:		
Stake: <input type="checkbox"/> Open <input type="checkbox"/> FCH <input type="checkbox"/> Veteran <input type="checkbox"/> Singles <input type="checkbox"/> Provisional		
Additional Stakes <input type="checkbox"/> Kennel <input type="checkbox"/> Breeder <input type="checkbox"/> Bench		
Registration Number: (please write in registering body before number)		
<input type="checkbox"/> If possible, please separate my hounds	Date of Birth:	Sex: <input type="checkbox"/> Dog <input type="checkbox"/> Bitch
Name of actual owner(s):		
Address:		Phone:
City:		State: Zip:
E-mail (Optional)		(Optional) Region of Residence:
Emergency Contact Name and Phone (Optional)		
<input type="checkbox"/> Check if this is the first ASFA trial for this hound. Attach a Hound Certification or waiver if entered in Open, Veterans, Provisional.		
<input type="checkbox"/> Check if this is a first-time entry, a copy of the official Registration of this hound must accompany this entry unless NGA.		
<input type="checkbox"/> Check if any information has changed since the last ASFA trial entry. Regarding _____		
<input type="checkbox"/> Check if this hound has been dismissed within the last 6 trials entered. Must be marked in order to qualify for a "clean" trial requirement.		

I CERTIFY that I am the actual owner of this dog, or that I am the duly authorized agent of the actual owner whose name I have entered above. In consideration of the acceptance of this entry and the opportunity to have this dog judged and to win prize money, ribbons, or trophies, I (we) agree to abide by the rules and regulations of the American Sighthound Field Association in effect at the time of this lure field trial, and by any additional rules and regulations appearing in the premium list for this lure field trial. I (we) agree that the club holding this lure field trial has the right to refuse this entry for cause, which the club shall deem to be sufficient. I (we) agree to hold this club, its members, directors, governors, officers, agents or other functionaries, any employees of the aforementioned parties and the owner(s) of the trial premises or grounds harmless from any claim for loss or injury which may be alleged to have been caused directly or indirectly to any person or thing by the act of this dog while in or upon the lure field trial premises or grounds or near any entrance thereto and I (we) personally assume all responsibility and liability for any such claim, and I (we) further agree to hold the aforementioned parties harmless from any claim loss of this dog by disappearance, theft damage or injury be caused or alleged to be caused by the negligence of the club or any of the aforementioned parties or by the negligence of any person or any other cause or causes. I (we) certify and represent that the dog entered is not a hazard to person or other dogs. This entry is submitted for acceptance of the forgoing representations and agreements.

SIGNATURE of owner or his agent
duly authorized to make this entry _____

OFFICIAL AMERICAN SIGHTHOUND FIELD ASSOCIATION

LCI ENTRY FORM

51st Grand National Friday, September 12, 2025Entry Fees: \$22.00 1st dog, \$19.00 each add'l, \$10.00/unit: Breeder/Kennel/Bench, US Funds onlyNO Day of Trial Entries. **ENTRY LIMIT of 10 per DAY**

Entries close 5:00pm, September 5, 2025

Mail entries: Darci Kunard 17531 E. 104th Pl, Commerce City, CO 80022Email entries: kdarci@yahoo.com PayPal: deann.clcatreasurer@gmail.com

Fee Paid _____ The Field Secretary cannot accept conditional, unsigned, incomplete or unpaid entries; please check your completed entry carefully.

Breed:	Call Name:		
Registered Name of dog:			
Stake: <input type="checkbox"/> LCI-Small <input type="checkbox"/> LCI-Large <input type="checkbox"/> LCI-Sighthound Mix <input type="checkbox"/> Open <input type="checkbox"/> Excellent <input type="checkbox"/> Veteran			
Registration Number: (please write in registering body before number)			
Date of Birth:	Sex: <input type="checkbox"/> Dog <input type="checkbox"/> Bitch		
Name of actual owner(s):			
Address:		Phone:	
City:	State:	Zip:	
E-mail	(Optional) Region of Residence:		
Emergency Contact Name and Phone (Optional)			
<input type="checkbox"/> Check if this is a first-time entry, a copy of the official Registration of this hound must accompany this entry. (i.e., AKC Registration form, PAL registration, Canine Partner, etc.)			
<input type="checkbox"/> Check if any information has changed since the last ASFA trial entry. Regarding _____			

I CERTIFY that I am the actual owner of this dog, or that I am the duly authorized agent of the actual owner whose name I have entered above. In consideration of the acceptance of this entry and the opportunity to have this dog judged and to win prize money, ribbons, or trophies, I (we) agree to abide by the rules and regulations of the American Sighthound Field Association in effect at the time of this lure field trial, and by any additional rules and regulations appearing in the premium list for this lure field trial. I (we) agree that the club holding this lure field trial has the right to refuse this entry for cause, which the club shall deem to be sufficient. I (we) agree to hold this club, its members, directors, governors, officers, agents or other functionaries, any employees of the aforementioned parties and the owner(s) of the trial premises or grounds harmless from any claim for loss or injury which may be alleged to have been caused directly or indirectly to any person or thing by the act of this dog while in or upon the lure field trial premises or grounds or near any entrance thereto and I (we) personally assume all responsibility and liability for any such claim, and I (we) further agree to hold the aforementioned parties harmless from any claim loss of this dog by disappearance, theft damage or injury be caused or alleged to be caused by the negligence of the club or any of the aforementioned parties or by the negligence of any person or any other cause or causes. I (we) certify and represent that the dog entered is not a hazard to person or other dogs. This entry is submitted for acceptance of the forgoing representations and agreements.

SIGNATURE of owner or his agent

duly authorized to make this entry _____

Please separate the entries before submitting to FTS.

OFFICIAL AMERICAN SIGHTHOUND FIELD ASSOCIATION

LCI ENTRY FORM

51st Grand National Saturday, September 13, 2025Entry Fees: \$22.00 1st dog, \$19.00 each add'l, \$10.00/unit: Breeder/Kennel/Bench, US Funds onlyNO Day of Trial Entries. **ENTRY LIMIT of 10 per DAY**

Entries close 5:00pm, September 5, 2025

Mail entries: Darci Kunard 17531 E. 104th Pl, Commerce City, CO 80022Email entries: kdarci@yahoo.com PayPal: deann.clcatreasurer@gmail.com

Fee Paid _____ The Field Secretary cannot accept conditional, unsigned, incomplete or unpaid entries; please check your completed entry carefully.

Breed:	Call Name:		
Registered Name of dog:			
Stake: <input type="checkbox"/> LCI-Small <input type="checkbox"/> LCI-Large <input type="checkbox"/> LCI-Sighthound Mix <input type="checkbox"/> Open <input type="checkbox"/> Excellent <input type="checkbox"/> Veteran			
Registration Number: (please write in registering body before number)			
Date of Birth:	Sex: <input type="checkbox"/> Dog <input type="checkbox"/> Bitch		
Name of actual owner(s):			
Address:		Phone:	
City:	State:	Zip:	
E-mail	(Optional) Region of Residence:		
Emergency Contact Name and Phone (Optional)			
<input type="checkbox"/> Check if this is a first-time entry, a copy of the official Registration of this hound must accompany this entry. (i.e., AKC Registration form, PAL registration, Canine Partner, etc.)			
<input type="checkbox"/> Check if any information has changed since the last ASFA trial entry. Regarding _____			

I CERTIFY that I am the actual owner of this dog, or that I am the duly authorized agent of the actual owner whose name I have entered above. In consideration of the acceptance of this entry and the opportunity to have this dog judged and to win prize money, ribbons, or trophies, I (we) agree to abide by the rules and regulations of the American Sighthound Field Association in effect at the time of this lure field trial, and by any additional rules and regulations appearing in the premium list for this lure field trial. I (we) agree that the club holding this lure field trial has the right to refuse this entry for cause, which the club shall deem to be sufficient. I (we) agree to hold this club, its members, directors, governors, officers, agents or other functionaries, any employees of the aforementioned parties and the owner(s) of the trial premises or grounds harmless from any claim for loss or injury which may be alleged to have been caused directly or indirectly to any person or thing by the act of this dog while in or upon the lure field trial premises or grounds or near any entrance thereto and I (we) personally assume all responsibility and liability for any such claim, and I (we) further agree to hold the aforementioned parties harmless from any claim loss of this dog by disappearance, theft damage or injury be caused or alleged to be caused by the negligence of the club or any of the aforementioned parties or by the negligence of any person or any other cause or causes. I (we) certify and represent that the dog entered is not a hazard to person or other dogs. This entry is submitted for acceptance of the forgoing representations and agreements.

SIGNATURE of owner or his agent

duly authorized to make this entry _____

Please separate the entries before submitting to FTS.

OFFICAL AMERICAN SIGHTHOUND FIELD ASSOCIATION

LCI ENTRY FORM

51st Grand National Sunday, September 13, 2025

Entry Fees: \$22.00 1st dog, \$19.00 each add'l, \$10.00/unit: Breeder/Kennel/Bench, US Funds only

NO Day of Trial Entries **ENTRY LIMIT of !0 per DAY**

Entries close 5:00pm, September 5, 2025

Mail entries: Darci Kunard 17531 E. 104th Pl, Commerce City, CO 80022

Email entries: kdarci@yahoo.com PayPal : deann.clcatreasurer@gmail.com

Fee Paid _____ The Field Secretary cannot accept conditional, unsigned, incomplete or unpaid entries; please check your completed entry carefully.

Breed:		Call Name:	
Registered Name of dog:			
Stake: <input type="checkbox"/> LCI-Small <input type="checkbox"/> LCI-Large <input type="checkbox"/> LCI-Sighthound Mix <input type="checkbox"/> Open <input type="checkbox"/> Excellent <input type="checkbox"/> Veteran			
Registration Number: (please write in registering body before number)			
Date of Birth:		Sex: <input type="checkbox"/> Dog <input type="checkbox"/> Bitch	
Name of actual owner(s):			
Address:		Phone:	
City:		State:	Zip:
E-mail		(Optional) Region of Residence:	
Emergency Contact Name and Phone (Optional)			
<input type="checkbox"/> Check if this is a first-time entry, a copy of the official Registration of this hound must accompany this entry. (i.e., AKC Registration form, PAL registration, Canine Partner, etc.)			
<input type="checkbox"/> Check if any information has changed since the last ASFA trial entry. Regarding _____			

I CERTIFY that I am the actual owner of this dog, or that I am the duly authorized agent of the actual owner whose name I have entered above. In consideration of the acceptance of this entry and the opportunity to have this dog judged and to win prize money, ribbons, or trophies, I (we) agree to abide by the rules and regulations of the American Sighthound Field Association in effect at the time of this lure field trial, and by any additional rules and regulations appearing in the premium list for this lure field trial. I (we) agree that the club holding this lure field trial has the right to refuse this entry for cause, which the club shall deem to be sufficient. I (we) agree to hold this club, its members, directors, governors, officers, agents or other functionaries, any employees of the aforementioned parties and the owner(s) of the trial premises or grounds harmless from any claim for loss or injury which may be alleged to have been caused directly or indirectly to any person or thing by the act of this dog while in or upon the lure field trial premises or grounds or near any entrance thereto and I (we) personally assume all responsibility and liability for any such claim, and I (we) further agree to hold the aforementioned parties harmless from any claim loss of this dog by disappearance, theft damage or injury be caused or alleged to be caused by the negligence of the club or any of the aforementioned parties or by the negligence of any person or any other cause or causes. I (we) certify and represent that the dog entered is not a hazard to person or other dogs. This entry is submitted for acceptance of the forgoing representations and agreements.

SIGNATURE of owner or his agent
duly authorized to make this entry _____

Please separate the entries before submitting to FTS.

OFFICIAL AMERICAN SIGHTHOUND FIELD ASSOCIATION
Request for ASFA Lure Chasing Instinct Registration Number

Fee Paid _____ This form is for dogs without any registration number from another registering body.

Please print legibly.

Breed:	Call Name:		
Registered Name of Dog:			
FTS will circle Size after wicketing at Inspection: Size Small: up to 17½ inches (or brachycephalic) Size Large: over 17½ inches Registration Number: (To be assigned by ASFA records coordinator.)			
Date of Birth:		Sex: <input type="checkbox"/> Dog <input type="checkbox"/> Bitch	
Name of actual owner(s):			
Address:		Phone:	
City:		State:	Zip:
E-mail		Region of Residence: (Optional)	
Emergency Contact Name and Phone			

This top portion is to be submitted with the \$10 fee to the Field Trial Secretary. First time trial entry on separate form.

_____ was entered in the _____
(Dog's Name) (ASFA Club Name)

ASFA trial held on _____. The dog was wicketed at inspection and is
(Date)
registered as Size _____. The fee of \$10 was received by the FTS and
submitted to the ASFA Records Coordinator.

Printed name of Field Trial Secretary

Signature of Field Trial Secretary

(Owner is to retain this receipt as proof of registration until notified by the ASFA.)

OFFICIAL AMERICAN SIGHTHOUND FIELD ASSOCIATION
Request for ASFA Lure Chasing Instinct Registration Number

Fee Paid _____ This form is for dogs without any registration number from another registering body.

Please print legibly.

Breed:	Call Name:		
Registered Name of Dog:			
FTS will circle Size after wicketing at Inspection: Size Small: up to 17½ inches (or brachycephalic) Size Large: over 17½ inches Registration Number: (To be assigned by ASFA records coordinator.)			
Date of Birth:		Sex: <input type="checkbox"/> Dog <input type="checkbox"/> Bitch	
Name of actual owner(s):			
Address:		Phone:	
City:		State:	Zip:
E-mail		Region of Residence: (Optional)	
Emergency Contact Name and Phone			

This top portion is to be submitted with the \$10 fee to the Field Trial Secretary. First time trial entry on separate form.

_____ was entered in the _____
(Dog's Name) (ASFA Club Name)

ASFA trial held on _____. The dog was wicketed at inspection and is
(Date)
registered as Size _____. The fee of \$10 was received by the FTS and
submitted to the ASFA Records Coordinator.

Printed name of Field Trial Secretary

Signature of Field Trial Secretary

(Owner is to retain this receipt as proof of registration until notified by the ASFA.)

**AMERICAN SIGHTHOUND FIELD ASSOCIATION
HOUND CERTIFICATION**

Rule effective October 1, 1994: Ch. V, Sec. 4 (a) OPEN STAKE: *To be eligible to enter the open stake, a hound must have been certified by a licensed judge within the year preceding the closing date for the entry or have previously competed in the Open Stake.* This eligibility requirement also applies to a hound entered in the Veteran Stake, which has not competed in Open previously. Please complete this portion of this form and attach it to the entry form for the hound's first entry, including an entry for a Fun Trial.

Registered Name of Hound: _____

Registration Number: _____ Breed: _____

Registered Owner's Name: _____

I hereby certify that on (date) _____, the above named hound completed a lure course of at least 500 yards, running with another hound of the same breed (or another breed with a similar running style). During the course the above named hound showed no inclination to interfere with the other hound. I further certify that I am a licensed judge for the ASFA.

Name of Licensed Judge: _____

Signature: _____ Date: _____

I hereby certify that the hound running in the certification course is the hound identified above and that information provided on this form is true and correct.

Signature: _____ Date: _____

Owner or Authorized Agent of Hound

This certification form must be attached to the entry form the first time this hound is entered in an open or veteran stake. Any hound entered in open, or veteran (as a first time entered hound), which has not been certified, shall be declared ineligible by the records coordinator and shall forfeit any points and placements awarded.

PLEASE RETAIN A COPY FOR YOUR RECORDS.

**AMERICAN SIGHTHOUND FIELD ASSOCIATION
HOUND CERTIFICATION WAIVER**

Waiver of Requirement: *This requirement will be waived for a hound that has earned a lure coursing title from another recognized organization, if such title requires competition, and if a waiver for such title has been approved by the ASFA, or a CKC Hound Certification Form.* If your hound qualifies for a waiver, complete this portion of this form and attach it to your entry form. Proof of waivers must accompany this certification form.

Registered Name of Hound: _____

Registration Number: _____ Breed: _____

Registered Owner's Name: _____

CKC: FCH FCHX

AKC: QC SC FC

Hound Certification previously submitted.

I hereby certify that the hound identified above has completed the requirements for the title indicated above (or that the required Certification was previously submitted) and that the information provided on this form is true and correct.

Signature: _____ Date: _____

Owner or Authorized Agent of Hound

**AMERICAN SIGHTHOUND FIELD ASSOCIATION
HOUND CERTIFICATION**

Rule effective October 1, 1994: Ch. V, Sec. 4 (a) OPEN STAKE: *To be eligible to enter the open stake, a hound must have been certified by a licensed judge within the year preceding the closing date for the entry or have previously competed in the Open Stake.* This eligibility requirement also applies to a hound entered in the Veteran Stake, which has not competed in Open previously. Please complete this portion of this form and attach it to the entry form for the hound's first entry, including an entry for a Fun Trial.

Registered Name of Hound: _____

Registration Number: _____ Breed: _____

Registered Owner's Name: _____

I hereby certify that on (date) _____, the above named hound completed a lure course of at least 500 yards, running with another hound of the same breed (or another breed with a similar running style). During the course the above named hound showed no inclination to interfere with the other hound. I further certify that I am a licensed judge for the ASFA.

Name of Licensed Judge: _____

Signature: _____ Date: _____

I hereby certify that the hound running in the certification course is the hound identified above and that information provided on this form is true and correct.

Signature: _____ Date: _____

Owner or Authorized Agent of Hound

This certification form must be attached to the entry form the first time this hound is entered in an open or veteran stake. Any hound entered in open or veteran (as a first time entered hound), which has not been certified, shall be declared ineligible by the records coordinator and shall forfeit any points and placements awarded.

PLEASE RETAIN A COPY FOR YOUR RECORDS.

**AMERICAN SIGHTHOUND FIELD ASSOCIATION
HOUND CERTIFICATION WAIVER**

Waiver of Requirement: *This requirement will be waived for a hound that has earned a lure coursing title from another recognized organization, if such title requires competition, and if a waiver for such title has been approved by the ASFA, or a CKC Hound Certification Form.* If your hound qualifies for a waiver, complete this portion of this form and attach it to your entry form. Proof of waivers must accompany this certification form.

Registered Name of Hound: _____

Registration Number: _____ Breed: _____

Registered Owner's Name: _____

CKC: FCH FCHX

AKC: QC SC FC

Hound Certification previously submitted.

I hereby certify that the hound identified above has completed the requirements for the title indicated above (or that the required Certification was previously submitted) and that the information provided on this form is true and correct.

Signature: _____ Date: _____

Owner or Authorized Agent of Hound